



Modern Education Society's

## NESS WADIA COLLEGE OF COMMERCE

19, Late Prin. V. K. Joag Path, Pune - 411 001, Maharashtra State (India)

Website : [www.nesswadiacollege.edu.in](http://www.nesswadiacollege.edu.in)

Senior College ID/No.: PU/PN/C/021/1969

Senior College Code No.: 060 Junior College Code No.: J.11.15.003

Re-accredited by NAAC with an 'A' Grade (2014-2019)

Affiliated to the University of Pune and Recognised by Government of Maharashtra

Recognised Under Section 2(f) and 12(B) of UGC Act, 1956.

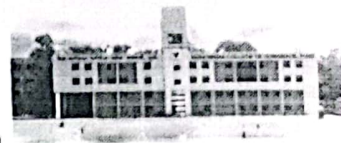

College (O) : 020-26167024 / 26160909

Fax No.: 020-26163149 / 26160572

E-mail : [nesswadiacollege@gmail.com](mailto:nesswadiacollege@gmail.com)

DATE :26-06-2024

## Std.XI Online Admission Procedure 2024-2025

### COLLEGE WEBSITE-

**[nwcc.mespune.org](http://nwcc.mespune.org)**

Those students who have been allotted Ness Wadia College in the Std XI Centralised Online Admission process for the academic year 2024-2025 should follow the steps given below.

### Steps for Std.XI Online College Admission

1. Students should click "Proceed for Admission" on –  
"pune.11<sup>th</sup>admission.org.in" if okay with allotted Jr.college
2. Visit College website- [nwcc.mespune.org](http://nwcc.mespune.org) for admission details.
3. Click on Notice section for detailed Admission Notice of Std. XI or click on Admission Tab – Junior College- Std. XI
4. Click on Admission Link to fill admission form for Std.XI  
Commerce Aided (Grant)/Un-aided(Non Grant) depending upon the type allotted to you in the Std XI Centralised Online Admission Process.
5. The student will have to select "STUDENT LOGIN" and then "STUDENT REGISTER" on the main page of the above website and register first by using their Mobile number and email id.
6. After the registration is complete, you will receive a "Student Registration ID" and the "Password" you have created. (You have to keep this for your future reference and login to the above vridhhi college website to fill and update your college form if and when required.) The students should then "continue" to fill the admission form.
7. Pay charges online for Brochure code(Vridhhi Site) and save the code & proceed to fill the form.
8. Students are expected to fill the admission form completely and upload necessary documents



(Undertaking only in case of unavailability of Non Creamy Layer Certificate and EWS Certificate)

9. It is mandatory for the students to save their completed admission form and take a print out on A4 size green paper. Please bring this print out to the college to continue with the admission process.
10. Admission Fees are to be paid only through online fee payment gateway of the college.

**11. Documents to be given at the time of Std XI Admission**

1. DYDE Allotment Letter (Six Xerox Copies)
2. Original Marksheet (Six Xerox Copies)
3. Original Leaving Certificates (Six Xerox Copies)
4. Caste Certificate, if applicable (Six Xerox Copies)
5. Aadhar Card (Six Xerox Copies)

Contact Numbers – 86 980 22 377, 97 66523766



  
26.6.2024  
**PRINCIPAL**  
Ness Wadia College of Commerce  
Pune - 411001.