

Modern Education Society's

NESS WADIA COLLEGE OF COMMERCE

19, Late Prin. V. K. Joag Path, Pune 411001. Maharashtra State (India)

Website: nwcc.mespune.org

Senior College ID / No.: PU/PN/C/021/1969

Senior College Code No.: 060 Junior College Code No.: J.11.15.003

Re-accredited by NAAC with a 'B+' Grade (2023-2028)

Affiliated to the Savitribai Phule Pune University and Recognized by Govt. of Maharashtra

Recognized Under Section 2(f) and 12(B) of UGC Act, 1956.



Phone (O): 020-26167024 / 26160909

Fax No.: 020-26163149 / 26160572

Email: nesswadiacollege@gmail.com

Notice About Counselling Admission Round I – Against CAP Vacancy.

For FY BBA, FY BBA (IB) (A.Y. 2025 - 2026).

- All students are informed that there will be an Offline Counselling Admission Round for CAP Vacancies for the FY BBA, FY BBA (IB) programs on **Wednesday, 8th October 2025, at 11:00 AM** in the **BBA Seminar Hall at Ness Wadia College of Commerce, Pune.**
- It is mandatory for students to bring a print out of the **"Receipt cum Acknowledgement of the Application form"** from the CET Portal.
- Students listed on the Merit List (attached with this notice) must attend in person. Arrive at least 15 minutes early. **Attendance is mandatory.** If a student cannot attend, only their parents (with prior permission) may attend in their place.
- Students or parents who miss this counseling round will not be considered for admission later.
- Students from Maharashtra State and outside Maharashtra should bring the **original and photo copy of all documents** they uploaded on the CET Portal. Photocopies should be self-attested.
- **Any false information or documents** revealed at any time may lead to removal from the Merit List and cancellation of the admission.
- Admission is only available to those who receive an **Admission Letter** from college authorities (Principal or Vice Principal) during the counseling round.
- Students with an Admission Letter should fill the **online admission form** on the college website (nwcc.mespune.org or ness.vriddhionline.com), print it back to back and submit it with the required documents to the College BBA Administrative Office immediately.
- Complete the admission process by **3:00 PM on 8th October 2025.** After this date and time, no admission will be given to any candidate.

The fee structure is displayed on the College Notice Board. Fees are to be paid online through the process of Vriddhi software.

- Ensure all preparations and documents are in order to avoid any delays in the admission process.

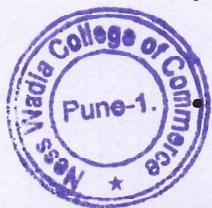

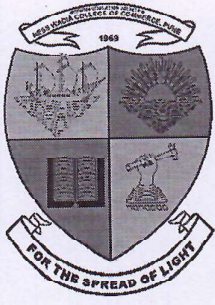

Modern Education Society's

NESS WADIA COLLEGE OF COMMERCE

19, Late Prin. V. K. Joag Path, Pune 411001. Maharashtra State (India)

Website: nwcc.mespune.org

Senior College ID / No.: PU/PN/C/021/1969

Senior College Code No.: 060

Junior College Code No.: J.11.15.003

Re-accredited by NAAC with a 'B+' Grade (2023-2028)

Affiliated to the Savitribai Phule Pune University and Recognized by Govt. of Maharashtra

Recognized Under Section 2(f) and 12(B) of UGC Act, 1956.

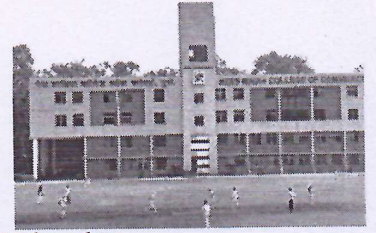

Phone (O): 020-26167024 / 26160909

Fax No.: 020-26163149 / 26160572

Email: nesswadiacollege@gmail.com

- Instructions and decisions taken by the college authorities from time to time will be binding on the candidate.
- Admission will be carried out as per MH-CET Cell guidelines.

Place : Pune }
Date : 07 October 2025. }

Admission Committee
Incharge.

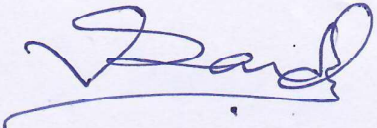
Prof. (Dr.) Vrishali Randhir
I/c Principal
Ness Wadia College of Commerce
Pune - 411 001

List of documents required for the admission process.

1. Institutional Round Allotment Letter
2. CET Score Card
3. 10th Marksheet
4. 12th Marksheet
5. Migration Certificate
6. Leaving/Transfer Certificate
7. Aadhar Card
8. Nationality Certificate / Birth Certificate
9. Caste Certificate (if applicable)
10. Caste Validity (if applicable)
11. Non-Creamy Layer Certificate (if applicable)
12. Domicile Certificate/Income Certificate (if applicable)
13. Gap Certificate (if applicable)

Page 02 of 02